THE NEW LADY PENELOPE

No. 70 MAY 20, 1967 EVERY WEDNESDAY

7d.

Diane Cutts, Swinton.

Linda Scully, Liverpool.

FAB FACES

Diane Hulley, Deepcar.

Dorraine Parish, Nottingham.

Angela Ashby, Formby.

Sandra Quantrelland, Birmingham.

Karen Heywood, Hattersley.

FOLLOW THE MONKEES ON THEIR TEXAS TRAIL!

APRIL DANCER ... CIRCUS GIRL!

THE GIRL FROM U.N.C.L.E.

Three workers on a new U.S. missile are kidnapped, hypnotised and released. U.N.C.L.E. wants to know how much they've revealed. A travelling circus hypnotist is suspected, and April is sent to investigate. Arriving at the circus, she feels a gun in her back . . .

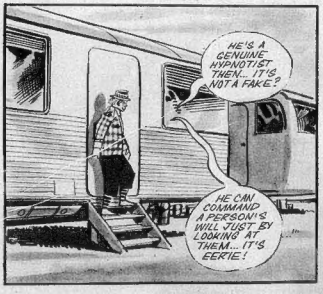

© 1967 METRO-GOLDWYN-MAYER

NEXT WEEK: "Come out — or I'll let the dogs loose!"

CATHY'S CLUB FOR PETS

Hi! There's mini-cars, mini-skirts and mini-transistors. So, to keep up with the times, may I introduce . . . mini-pets!

Love, Cathy.

(If your choice of pet is limited by not having a garden, p'raps the 'mini-pets' featured in this week's club will give you some ideas!)

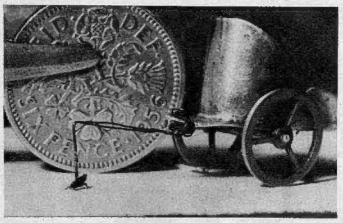

NOT FOR THE SQUEAMISH

DON'T look now . . . but it's a performing flea! That's it there, in the picture above, pulling a chariot. (The sixpence gives an idea of the size.) It belongs to a team of circus fleas who travel all over the world with their owner, Professor Robert, giving shows. The life-span of a flea is short, so every now and then the Professor has to stock up. He pays a £1 per dozen but "animal fleas," he says, "are no good . . . they must be human!"

MICE

NO matter how careful you are, mice will always have a 'mousey' smell. Even so—you must keep their cage very clean and remove all stale food (which can make them ill).

Keep more than one mouse, as they are friendly creatures. The best way to make your pet mice tame is to handle them as often as possible. As simple as that! Just stroke lightly with your finger and your pets will soon learn to trust you.

Mice can be very amusing and ingenious. So give them some toys to play with, such as: a rope to swing on, a ladder, cotton reels, swings, but never a revolving wheel (which will cause nasty accidents).

Your mice will eat green food such as lettuce, watercress, carrot, apple and cereals such as oats, canary seed, wholemeal bread dipped in milk and oatmeal. They must also have lots of fresh water.

More of Cathy's Club on page 7

Davy, Peter, Micky and Mike . . . the boys from TV's top pop series!

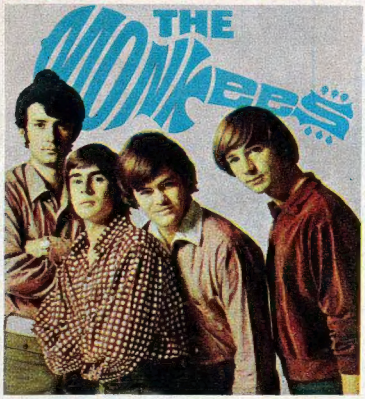

© 1967 Raybert Productions Inc.

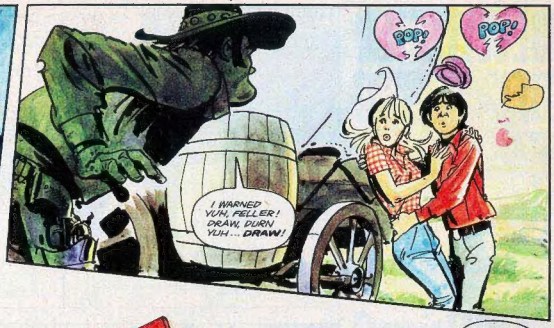

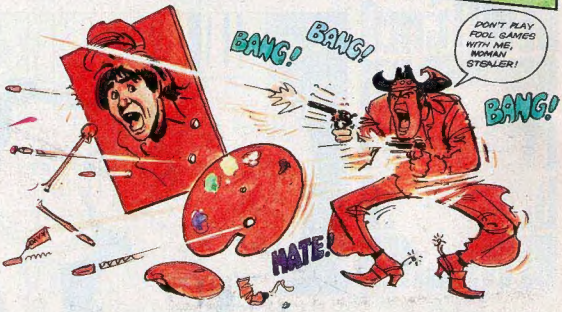

THEN FATE TAKES A HAND...

SO WHEN DARKNESS FALLS...

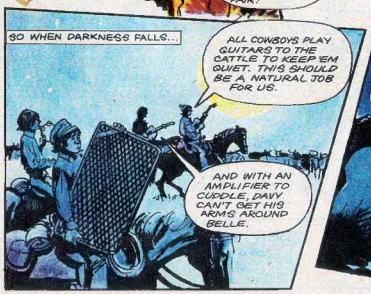

NEXT WEEK: All tied up!

There's plenty of magic in the air when the bewitching Samantha's around!

© 1967 Screen Gems Inc.

Continuing Cathy's Club

Snail Saga

ONCE upon a time Mrs. Brookfield of Sheffield collected some shells on a day-trip to the sea-side. Then inside one—she found Sebastian! (There he is in the picture). That was FIVE years ago, and ever since, Sebastian the snail has remained a faithful pet. He doesn't wander very far and only eats once a fortnight. His owner feeds him with delicious cucumber.

THE CAT THAT WON'T GROW UP!

What you might call a Peter Pan of the feline world. Because Mitchie the mini-cat is a whole year old . . . and only 6 inches tall. Mitchie's mum was hefty enough. He lives in Driffield.

MINI-PETS! Only got room for a small pet? No garden? This list may answer some questions.

HAMSTER: An animal of great personality. Many amusing antics. Keep only one (preferably a male) as they fight.
SPIDERS: Fascinating pets if the idea doesn't horrify you. Lots of spider enthusiasts in this country. Very clean pet—it eats germs!
HEDGEHOG: A BAD idea. Happier left in the open. Besides, hedgehogs are heavily infested. Do valuable job of ridding garden of insect pests.
GUINEA PIGS: Nice pets—but very nervous and need a lot of care and attention. Keep more than one.
RABBITS: No! Must have a garden to romp about in.
TORTOISES: No! Again, they must roam freely in a garden.
GOLDFISH: Yes. Keep several (in a tank, not bowl) and follow instructions on my leaflet.
MICE: Yes. Keep several but beware: they can multiply at an alarming rate!
BUDGERIGARS: Yes. But they too, get lonely. Keep several but train to be tame individually, first!
TADPOLES: Interesting to watch them develop into frogs. But they will certainly die in captivity.

Send s.a.e. to Cathy for membership card and leaflet for your pet! Address is on page 18!

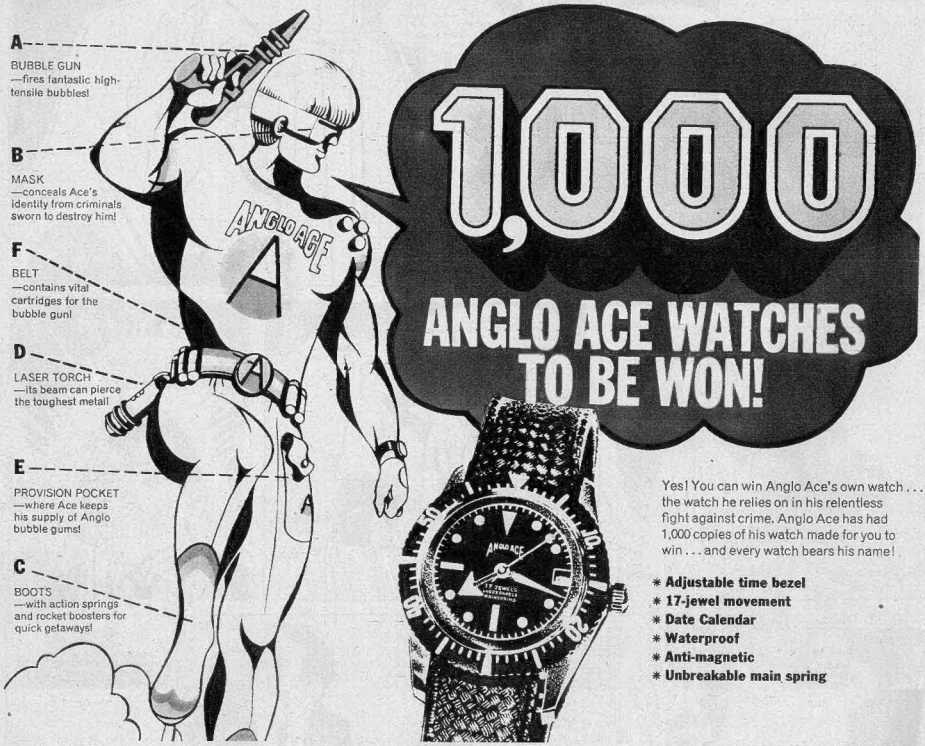

Yes! You can win Anglo Ace's own watch . . . the watch he relies on in his relentless fight against crime. Anglo Ace has had 1,000 copies of his watch made for you to win . . . and every watch bears his name!

- **Adjustable time bezel**
- **17-jewel movement**
- **Date Calendar**
- **Waterproof**
- **Anti-magnetic**
- **Unbreakable main spring**

HERE'S HOW TO WIN! Look at Anglo Ace's special anti-crime equipment marked A, B, C, D, E and F and place them in their order of importance to Anglo Ace in his fight against the evil forces of international criminals. For example, if you think that the Bubble Gun is Ace's most important piece of equipment, write a letter A against box number 1 on the entry form and so on down the list.

You may have as many tries as you like, but each attempt must be accompanied by ONE Bubbly wrapper and ONE wrapper from either Peak, Tip Top, Candy Gum or Black Cat.

Complete your entry by telling us which is your favourite ANGLO bubble gum and why. Then fill in your name, age and address and post your entry form, together with the correct number of wrappers, to: Anglo Ace Watch Competition, 2-6 Marian Road, London SW16. Hurry! The competition closes on 24 June 1967.

TRY ALL THESE DELICIOUS ANGLO BUBBLE GUMS!

If you have any difficulty in obtaining supplies, please write to us at 2-6 Marian Road, London SW16.

Rules

The competition is open to children resident in the UK, under the age of sixteen, except children of employees of Anglo Confectionery Ltd, their advertising agents and anyone directly connected with the competition.

The judges' decision is final and legally binding in all competition matters. Correspondence is not allowed. AGE WILL BE TAKEN FULLY INTO ACCOUNT.

Any number of entry lines may be submitted, provided that for each line entered, ONE Bubbly wrapper PLUS ONE wrapper from either Peak, Tip Top, Candy Gum or Black Cat is enclosed.

Closing date for entries, 24 June 1967. Entries must be legible and made in INK or BALLPOINT. Responsibility is not accepted for entries lost, delayed, misland or damaged.

All winners will be notified by post, and a list of their names will be available for inspection after 22 July 1967, at the offices of Anglo Confectionery Ltd, Halifax, Yorks. Full rules available on request from 2-6 Marian Road, London SW16.

Please complete this entry form in block letters

Fill in this form and send it with the correct number of wrappers to:

ANGLO ACE WATCH COMPETITION
2-6 Marian Road · London SW16

Write equipment letter A-F in each Try Column you enter

	1st TRY	2nd TRY	3rd TRY	4th TRY	5th TRY	6th TRY
1						
2						
3						
4						
5						
6						

Complete the following sentence in not more than ten words:

My favourite Anglo bubble gum is.....because.....

.....

I agree to abide by the rules of this contest. I enclose.....Bubbly wrappers and.....wrappers from either Peak, Tip Top, Candy Gum or Black Cat.

First name.....Age.....

Surname.....

Address.....

Town.....County.....

LP.1

Begins this week . . . a new story about the beautiful girl who lives under the sea!

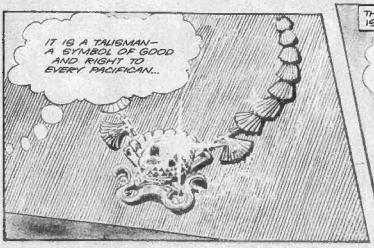

© 1967 Century 21 Productions

NEXT WEEK: Leoni disobeys . . .

Another dangerous mission for Lady Penelope and Parker . . . involving a gang of desperate criminals!

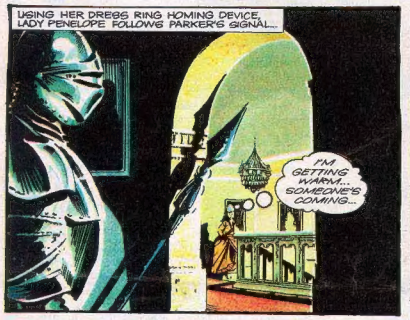

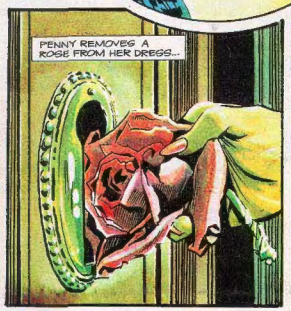

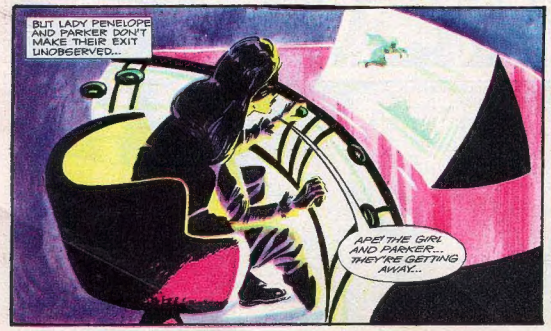

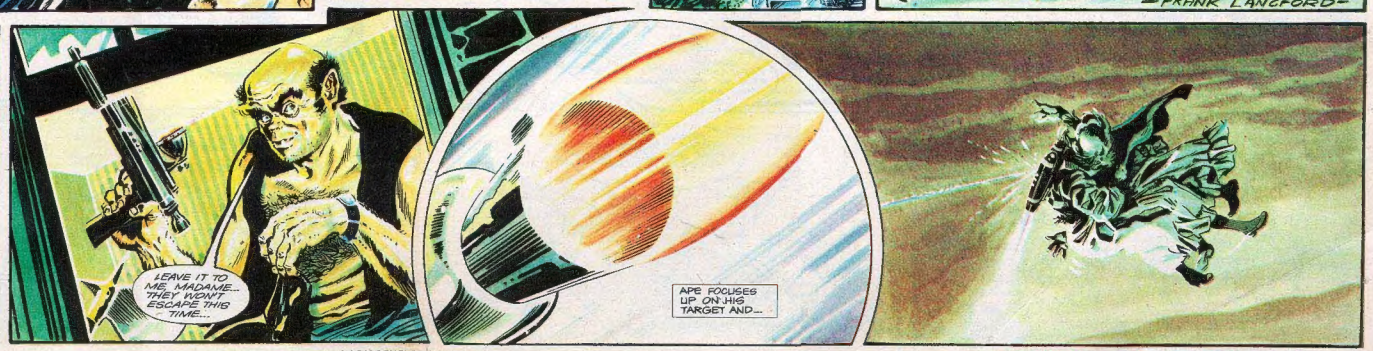

© 1967 Century 21 Productions

NEXT WEEK: To Beauclair Hall again!

PERILS OF PARKER

CHAUFFEUR . . . BUTLER . . . AND GENERAL GENIUS!

I was really n'absorbed in my latest sportin' interest - go-karting. I'd nearly finished building the racer when I was faced with a snag...

CAN'T WAIT TO GET ON THE RACETRACK... ZOOMING ROUND THE BENDS... ZOOMING? OH, LOR'S! NO ENGINE! I FORGOT TO BUY THE ENGINE!

And so...

HEH! THE IDEAL THING - THE MOWER ENGINE! TUNE 'ER UP, PERCE!

WHOOPEE! ONCE I'M ON THE TRACK... I'LL SHOW 'UM CLARK THE WAY!

GRAND KART MEET

COMPETITORS ENTRANCE

Meanwhile in the kitchen...

DEAR ME, PERCE! THE STATE OF THAT LAWN! 'ER LADYSHIP WON'T WANT AFTERNOON TEA IN THAT JUNGLE!

SUPPOSE YOU'RE RIGHT, LIL. I'LL GET THE MOWER OUT!

WEEDERS DIGEST

But five minutes later...

LIL! SOMEBODY'S SWIPED THE ENGINE OFF THE MOWER! 'ERE, YOU DON'T SUPPOSE...?

I DO, PARKER! 'WO CAN PLAY AT 'IS LITTLE GAME!

Tanker's SPEEDALE GO KART KIT

WHAT? ARE WE GO-KARTING, TOO? OR DID YOU HAVE SOMETHING ELSE IN MIND, LIL?

That night...

TINK!! CLANK

HAND ME THAT SPANNER, LIL!

And the following morning...

I SAY, LIL 'AVE YOU SEEN MY GO-KART? IT'S NOT IN THE GARAGE!

ME? NO, PARKER. ASK PERCE... HE'S OUTSIDE MOWING THE LAWN.

MOWIN'! THE LAWN? DON'T TELL ME 'E'S PUSHING THAT MOWER BY 'AND?

BBBRUUMMMM

'ECK! WHAT WAS THAT? IT COULDN'T BE... PERCE?

YAHOO! 'ELLO, PARKER! CUTTING THE GRASS HAS NEVER BEEN SO MUCH FUN! HE! HE!

OH, SLIP! NOW'S SACRED!

 © 1967 Century 21 Productions

GET THIS GIANT WALL CHART

For your free ZOOM picture cards

"HEARD ABOUT 'ALL SYSTEMS GO'? – IT'S A FABULOUS NEW SERIES OF PICTURE CARDS – YOU GET A **FREE** CARD INSIDE EACH **ZOOM** ICED LOLLY WRAPPER. COLLECT THE SERIES, MOUNT ON THE SPECIAL FULL-COLOUR WALL CHART – AND YOU HAVE YOUR OWN WORLD GUIDE TO THE WONDERS OF THE SPACE AGE! 'ALL SYSTEMS GO' WALL CHART SHOWS YOU WHERE MAN IS LEARNING TO WITHSTAND THE 'INFERNO OF RE-ENTRY,' AND TO HARNESS ATOMIC POWER! IT SHOWS YOU WHERE GUIDED MISSILES ARE BUILT AND LOCATED! – ALL THIS AND LOTS MORE. IT'S TERRIFIC – IT COSTS ONLY 1/–, FROM LYONS MAID! –
AND YOU GET A FREE BADGE TOO!"

Thanks, John. And remember kids – 'All Systems Go' wall chart makes all the difference to your ZOOM picture cards. Use the coupon to order your copy NOW!

ZOOM

– in 3 exciting flavours! Strawberry, Pineapple, Lime – obtainable at the Lyons Maid shop.

Lyons Maid

To get your ZOOM 'All Systems Go' wall chart and free badge, just post this coupon together with a crossed 1/– postal order to :-

'All Systems Go'
Lyons Maid Ltd, Glacier House,
Hammersmith Grove, London W6

NAME

ADDRESS

This offer applies in the United Kingdom only

LPW5

Cathy Thomson – the girl who understands every word that dogs bark!

What did that dog say?

NEXT WEEK – Cathy loses the magic ring!

Jenny uses her magic potion to whisk someone forward from Regency times!

NEXT WEEK: Jenny the rodeo rider!

FOR THE FASHION ZOO

enter this week's

MONSTER COMPETITION!

IT's an extra special competition this week . . . with ten of those super kilts and jumpers to be won—and 50 Mosaic sets for the runners-up!

Have a look at the picture of Parker below on holiday in Scotland. He's looking at the famous Loch Ness—and it looks rather as though he thinks he's seen the Loch Ness Monster!

How do you imagine the Monster looks? For this week's competition you are asked to draw what you think it looks like into the picture with Parker! You can draw it just as you please . . . Parker and Lady Penelope want to see your impression of the Monster! Then colour the whole picture with paints or crayons, fill in the entry coupon with your full name, address, age and correct measurements, and post picture and coupon together to: LADY PENELOPE, MONSTER COMPETITION, c/o CENTURY 21 PUBLISHING LTD., 3rd FLOOR, 167 FLEET STREET, LONDON, E.C.4, to arrive NOT LATER than Tuesday, May 23, 1967.

RULES

All entries will be examined and size and imagination will also be taken into consideration. The Editor's decision is final and legally binding and no correspondence can be entered into. Winners will be notified by post and their names printed as soon as possible. NO OTHER CORRESPONDENCE, QUERIES, PHOTOS OR ENVELOPES TO BE INCLOSED IN THE SAME ENVELOPE AS ENTRY COUPONS.

50 MOSAIC PICTURE SETS for runners up!

Yes, 50 runner-up prizes in this week's competition . . . KLAY-PLAY Instant Mosaic picture-making sets! You can make lovely pictures by pressing different coloured plastercines into special Klay-Play panels, following the diagrams provided. The sets come complete with plastercines, and are on sale at many toy shops up and down the country.

HAS a FLING

10 Kilts and Jumpers to be WON!

HOOTS! Robbie Burns never saw a kilt looking like this! It's fashion with a Scottish accent—but it'd look just as good on a sassenach, too! KIDAX make the mini-kilt and top outfit. The kilt comes in SKIRT lengths of 14, 16, 18 or 20 inches (NOT dress-length: so cut with the tape measure to find out your skirt-length). In an all-wool cloth, the kilt comes in colours: lime, gold, lilac, pink, grey or natural. It costs 75/-. The skinny-knit top costs 30/- and comes in white, pink, navy, orange, lime or lilac.

Stockists for the outfit include: Dickens & Jones and D. H. Evans, both of London; Joplings, Sunderland; Schofields, Leeds; Beatties, Wolverhampton; Young, World of Glasgow and Aberdeen and Patrick Thomson of Edinburgh.

MONSTER COMPETITION

NAME.....AGE.....

ADDRESS.....

.....

My skirt length is..... My waist is.....

POST TO: LADY PENELOPE, MONSTER COMPETITION, c/o CENTURY 21 PUBLISHING LTD., 3rd FLOOR, 167 FLEET STREET, LONDON, E.C.4.

Wameru Centre, the African game reserve where Marsh Tracy has his headquarters . . .

© 1967 METRO-GOLDWYN-MAYER

NEXT WEEK: A Trap!

YOUR POST, M'LADY

WELL, to 'kick' off this week, we have a boy's eye-view on fashion . . . from George Best, of Manchester United, who's pictured below. By the way, did you know that one of United's most ardent supporters is Davy Jones of the Monkees? There are also some more interesting letters from my postbag, and the writer of each one wins ten shillings. When YOU write don't forget to enclose a list of your six favourite stories and features, and tell me your favourite television programme at the moment.

WRITE TO: LADY PENELOPE, c/o CENTURY 21 PUBLISHING LTD., 3rd FLOOR, 167 FLEET STREET, LONDON, E.C.4. For a postal reply, please enclose a ready stamped, self addressed envelope.

Penelope C-W.

PRIZE WINNERS!

HERE are the results of two more competitions held in recent issues of LADY PENELOPE! A lovely Dainty Maid dress and coat outfit has been won by these winners of the "Spring Lambs" competition of issue 60: Sally Payne, Street; Thelma Eaton, Birmingham; Christine Darby, Bromyard; Lorelle Christie, Aberdeen; Jane Cole, Cardiff; Janet Bush, Leeds; Gillian Pickles, Norwich; Maureen Ross, Inverness; Debra Smith, Catford; Julie Norton, Gosport.

The winners of those super Dainty Maid trouser suits in the "Picture Crossword" competition in issue 61 are: Linda White, Glasgow; Susan Dye, Dover; Fiona Roberts, London; Norah McCarron, Co. Derry; Margaret Joy, Ilford; Carol Anderson, Driffield; Susan Jacquest, Kenilworth; Moira Thompson, Newcastle-on-Tyne; April Bell, Stockton-on-Tees; Carole Broadbent, Barnsley.

DISAPPOINTED COMPETITOR!

I DON'T know why I bother to enter your competitions as I never seem to win! I have had your comic ever since it started, and I enter most of your FAB Club competitions, but I have never even heard of anyone from Basildon winning any of your prizes. I am beginning to wonder if you read all the entries, or if you don't have enough time!

Christina Goff, Basildon.

I assure you that every competition entry is examined, Christina, and that means opening thousands of entries each week. Of course, everyone can't win, but you never know, if you keep trying, you may be lucky one week!

BOYS' TOYS

In issue 61, Susan Bonnett complained because she wasn't allowed to have boys' toys. I agree! Who wants to play with plastic dolls that do nothing but sit in a cot like squashed lemons? It isn't fair that boys should have all the nice things to play with. After all —April Dancer has a spy kit!

Josette Lesser, Stanmore.

I don't agree with Susan Bonnett, who likes boys' toys. I hate them. When I was seven, my dad brought me home a train set—he played with it for hours on end, while I just sat there bored stiff! I'm sure my dad only bought it for himself!

Linda Stansfield, Clapham.

I don't think it's fair that some girls are not allowed to play with trains. My dad has got a super train set in the loft of our house, and I am allowed to go and play with it whenever I like. I think it must be awful not to be able to play with trains—poor Susan, I do hope that her mum and dad change their minds.

Teresa Sedgwick, Havant, Hants.

Most readers were in favour of playing with trains and things like that. Thank you for all your letters, anyway!

SAVING UP

I have tried twice to win a Lady Penelope/Judy trouser suit, without success. My sister had the co-ordinates for her birthday, and they look fab. I very much want a set, and I am saving up very hard to buy it before my holiday.

Virginia Hobbis, London.

Well, here's ten shillings towards it, Virginia!

HEY, HEY!

Could you please tell me where I can write to The Monkees?

Debra Lamb, Manchester.

You can write to their fan club address, Debra, which is c/o Keith Mallett, 30A Horsefair, Birmingham 1. Enclose a stamped addressed envelope.

SAD MONKEE FAN

My friend Deirdre came to London for the day, while the Monkees were over here. She was lucky enough to see Micky Dolenz, and as she had some film left in her camera, she took two photographs of him. She had the film developed, but when she went to collect it, only two photos had come out. Later she found out that her brother had exposed the film before it was developed, and the photos of Micky had been ruined!

Joan Musgrave, Bromley.

Never mind, she will have been able to cut out all those lovely Monkee pictures we've printed in LADY PENELOPE over the past weeks!

NAME GAME

I would like to tell you about my family—I have three sisters and two brothers, and all our names begin with M. They are: Michael, Marilyn, Melinna, Maxine, Mark, and myself, Melinda. One day, a letter arrived in the post, addressed to M. Harris, and we all quarrelled over it as we didn't know who it was for.

Melinda Harris, Grays.

STAR QUERY

I would like to ask George Best, of Manchester United football team, what he thinks of fashions at the moment, as I've heard he keeps a boutique.

Julie Young, Bristol.

George replies . . .

"Well, this question has really got me thinking! But I must say that I like all those short skirts and trouser suits very much. Mind you, I hate those bloomers that some girls wear under mini skirts, and I'm not too keen on tent dresses, either. No shape! I've noticed that quite a few girls are beginning to wear hats again—especially Sombrero ones, which I think look okay. But I don't go much on small hats. I hope that has answered your question all right, Julie."

Following the career of a student nurse in a cottage hospital . . .

CREIGHTON·WARD

There's another "problem" patient for Pat Langdon in the Creighton Ward—Timothy Gibbs, who can certainly tell a convincing story . . .

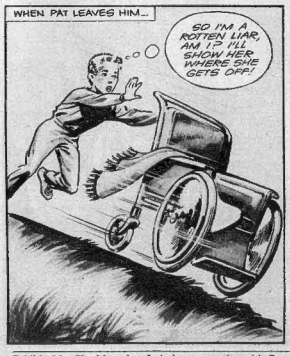

Published by City Magazines Ltd., in co-operation with Century 21 Publishing Ltd., 167, Fleet Street, London, E.C.4., England, and printed in England by Eric Bemrose Ltd., Long Lane, Liverpool, 9.
© 1967 City Magazines Ltd. and Century 21 Publishing Ltd.

Far above the desert—The Angels meet a new crisis!

© 1967 Century 21 Productions

NEXT WEEK: Melody won't be beaten!